

02 Communal roof plan location
Scale: 1:250

no.54 PRIVATE OPEN SPACE SERVING EACH DWELLING. PLEASE REFER TO APPENDIX 04 FOR GARDEN AREAS FOR APARTMENTS PLEASE REFER TO DRAWINGS 3200 TO 3203 FOR PRIVATE BALCONY AREAS.

COMMUNAL OPEN SPACE ROOF GARDEN TO APARTMENT BUILDING. PRIVATE TO APARTMENT RESIDENTS

Apartment Communal Open space requirement
Please refer to landscape architects roof garden drawings and Architects drawing no. 3206 for further details

Total Residential Units by type:

04 no. 1A type 1 bedroom 2 person apartment:	5 sqm required	per unit	Total of 20sqm
04 no. 1B type 1 bedroom 2 person apartment:	5 sqm required	per unit	Total of 20sqm
03 no. 1C type 1 bedroom 2 person apartment:	5 sqm required	per unit	Total of 15sqm
11 no. 2A type 2 bedroom 4 person apartment:	7 sqm required	per unit	Total of 77sqm
04 no. 2B type 2 bedroom 4 person apartment:	7 sqm required	per unit	Total of 28sqm
03 no. 2C type 2 bedroom 4 person apartment:	7 sqm required	per unit	Total of 21sqm
03 no. 2D type 2 bedroom 4 person apartment:	7 sqm required	per unit	Total of 21sqm
03 no. 2E type 2 bedroom 3 person apartment:	6 sqm required	per unit	Total of 18sqm

Total Communal Area required for Apartments: 220 sqm/ 2368 Sqft

TOTAL COMMUNAL AREA ROOF GARDEN : 226 sqm/ 2432 Sqft

LEGEND

- OVERALL SITE AREA : 47,042 sqm / DEVELOPABLE SITE AREA: 28,442 sqm
- SITE BOUNDARY OUTLINED IN RED
- BLUE OUTLINE INDICATES LANDS IN APPLICANTS CONTROL
- PUBLIC OPEN SPACE - LANDSCAPE OPEN SPACE WITHIN THE APPLICATION
- ADDITIONAL GREEN SPACE PROVIDED WITHIN THE APPLICATION NOT COUNTED AS PART OF THE 15% REQUIREMENT

PUBLIC OPEN SPACES

Required public open space : 4,266sqm (15% of 28,442sqm Developable area)

Provided:

Open space 01 - Linear Park -	3336sqm
Open space 02 - Pedestrian Plaza -	301sqm
Open space 03 - Central Green -	471sqm
Shared surface 01	329sqm
Total Public open space:	4,437sqm :- 15.6% of developable area

Galway City Development plan 2017- 2013 section 11.3.1 (c) states 'shared spaces shall be regarded as communal open space but shall not exceed one third of the total communal open space requirement.' The proposed shared surface area of 329sqm in this scheme contributes 7.4% on the overall public open space.

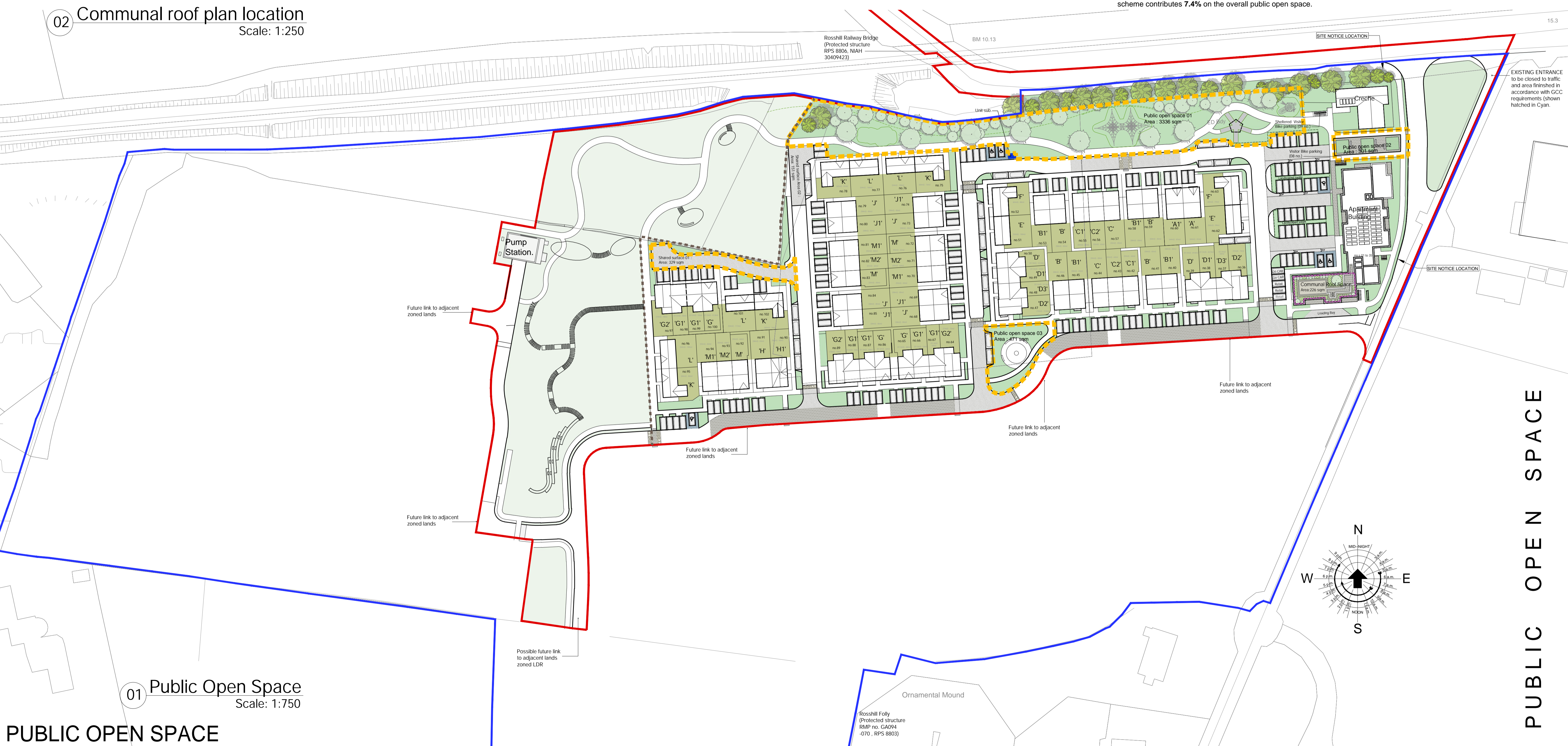

01 Public Open Space
Scale: 1:750

PUBLIC OPEN SPACE

CONDITIONS OF USE OF THIS DRAWING: 1. The use of or reliance upon this drawing shall be deemed to be acceptance of these conditions of use unless otherwise agreed in writing, such written agreement to be sought from and issued by the Architects prior to the use or reliance upon this drawing. 2. O'Neill O'Malley Ltd, their agents, Architects, employees or directors shall not be liable for any loss damage or injury consequential or otherwise, however caused for failure to comply with any or all of these conditions. 3. This drawing, the design and contents contained herein are copyright, all rights reserved. No part thereof may be copied or reproduced partially or wholly in any form whatsoever without the prior written consent of the copyright owners O'Neill O'Malley Ltd. 4. The client is granted a copyright licence to use this drawing and its contents for the purpose of which the drawing has been prepared. If this drawing has been produced for construction purposes the licence will only be valid for a single three dimensional reproduction and shall expire once a single reproduction has occurred. Such a licence only passes to the Client on payment of Architects fees in full and in any event the licence cannot be assigned without the prior written consent of O'Neill O'Malley Ltd. 5. Do not scale off this drawing. Figured metric dimensions only should be taken off this drawing. Imperial dimensions, if any, contained on this drawing are given for illustration purposes only. 6. This drawing is to be relied upon only for the purposes for which it was prepared. This drawing is not to be relied upon for construction purposes and no implied or expressed warranty is given as to the suitability for construction purposes unless the drawing is stated to be for construction purposes. 7. All contractors, whether main or sub-contractors, must visit the site and are responsible for taking and checking any and all dimensions and levels that relate to the works. 8. Where this drawing contains discrepancies in relation to other relevant documents, such discrepancies shall be brought to the attention of the Architects who shall issue a written instruction as to which information is to be followed, and until such Architects instruction has been issued any work carried out on foot of the discrepancies shall be unauthorised. 9. References to National standards, whether to Irish (SI) British (BS) or otherwise, or codes of practice (CP) shall be deemed to refer to the relevant standard or code current at the date of issue of the drawing notwithstanding any reference to the contrary or to any earlier standard. 10. Any reference to the "Architect" or "Architects" on this or any other relevant document shall be construed to apply to a director of O'Neill O'Malley Ltd, who has been nominated as the partner-in-charge or to the nominated project Architect but only while such Architect remains in the employment of O'Neill O'Malley Ltd. 11. Any questions as to the meaning or application of these conditions shall be submitted in writing to the Architect for his ruling and such a ruling shall be conclusive as to the meaning or application of these conditions. 12. All information shown relating to existing structure and construction details is preliminary and subject to opening up and confirmation by the contractor. Any discrepancies are to be referred to the Architect. 13. Proprietary items shall be fixed in strict accordance with manufacturers instructions. 14. Sizes of proprietary items shall be checked with manufacturer and checked for compliance with design detail. 15. Contractor is responsible for procuring any proprietary items required/specified with due attention to lead-in times ensuring compliance with programme dates.

No.	Date	Comments	By

No.	Date	Comments	By

Scale: 1:750
Drawing Purpose: SHD Application
Project: Proposed Development at Rosshill, Galway City
Client: Alber Developments Ltd.
Date: June 2021
Paper size: A3
File path:
CTB file:
LTScale:
Drawn by: SOR
Checked by: JOM

File Ref: 3.09
Subject: Public Open Space - Relevant to this application
Project No: 20175
Drawing No: 3022
Rev:
Ground Floor, Block 3, Galway Technology Park, Parkmore, Galway, Republic of Ireland
T: +353 (0)91 771033
E: info@oem.ie
W: oem.ie

PUBLIC OPEN SPACE